CRUST

FOLLOW THE MENU BELOW TO CREATE YOUR PERFECT COMBO

1. CHOOSE YOUR PIE

STEAK AND ALE PIE **£20**

CREAMY FISH PIE (GF)
topped with parsley mash.....**£19.50**

SQUASH, BUTTERBEAN & SAGE HOTPOT (GF/VG)
topped with coconut sweet potato mash.....**£18**

CREAMY CHICKEN, LEEK & MUSHROOM PIE
.....**£19**

2. ADD YOUR POTATO

Hand cut chips (gf/vg) Buttery mash (gf/v) Sweet potato fries (gf/vg) Parsley and garlic mash (gf/v)

3. CHOOSE YOUR SIDE

Minted garden peas (gf/vg) .....

Mushy peas (gf/vg) .....

Buttered samphire (gf/vg) .....

Smoked Slaw (gf/vg) .....

Truffle Mac & Cheese (gf) .....

Miso braised Hispi cabbage (gf/vg) .....

4. CHOOSE YOUR SAUCE

Onion Gravy (gf/vg) .....

Blue Cheese Sauce (gf/v) .....

Maple Mustard Gravy (gf/vg) .....

Thai red curry sauce (gf/vg) .....

ADD AN EXTRA HOMEMADE SAUCE FOR £1.50

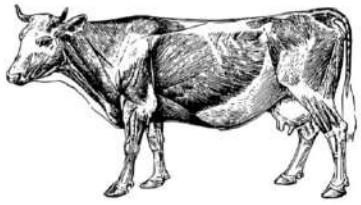

ADD AN EXTRA SIDE FOR £4.50

CANT DECIDE? TRY OUR CLASSICS

Beer Battered Haddock With Chips, Mushy Peas & Tartare Sauce (gf) £17.50

Steak & Ale Pie With Mash, Minted Garden Peas & Onion Gravy £18.50

A discretionary 12.5% service charge will be added to your bill, if you would like this removed just let us know!

Here at the Architect we are commited to lowering our carbon footprint. With a 30p optional cover charge added to your bill we can plant mangrove trees to offset the carbon emmisions involved in the food industry. Each tree planted will 5.9kg of carbon CO_2 in one year. Scan our QR code to see how your contributions are making an impact.

Our Forest

Please note that items marked as GF/V/VG are made from gluten free/vegetarian/vegan products. Although we take every precaution to keep these items seperate, we cannot guarrantee 100% that no cross contamination will occur . Please inform us of any allergies when ordering. A full allergen list is available on request